

BROOKLINE
WASHINGTON ST. (ROUTE 9) & WALNUT ST.

STATE	FED. AID PROJ. NO.	SHEET NO.	TOTAL SHEETS
MA	T.B.D.	15	18
PROJECT FILE NO.		605110	

**PRELIMINARY RIGHT OF WAY
 PROPERTY PLANS**

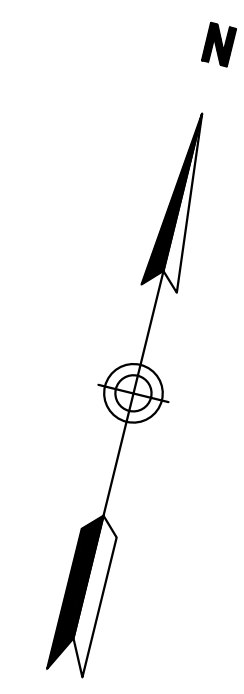

NOTES:

1. ALL EXISTING LIGHT POLES WITHIN THE PROJECT LIMITS SHALL BE R&S UNLESS OTHERWISE NOTED.
2. REMOVE ALL EXISTING TS EQUIPMENT, AND ABANDON ALL TS CONDUIT UNLESS OTHERWISE NOTED.
3. ALL EXISTING SIGNS WITHIN THE PROJECT LIMITS SHALL BE R&S UNLESS OTHERWISE NOTED.

STONE BOUND - FOUND
 N 2946250.1075
 E 759268.5328

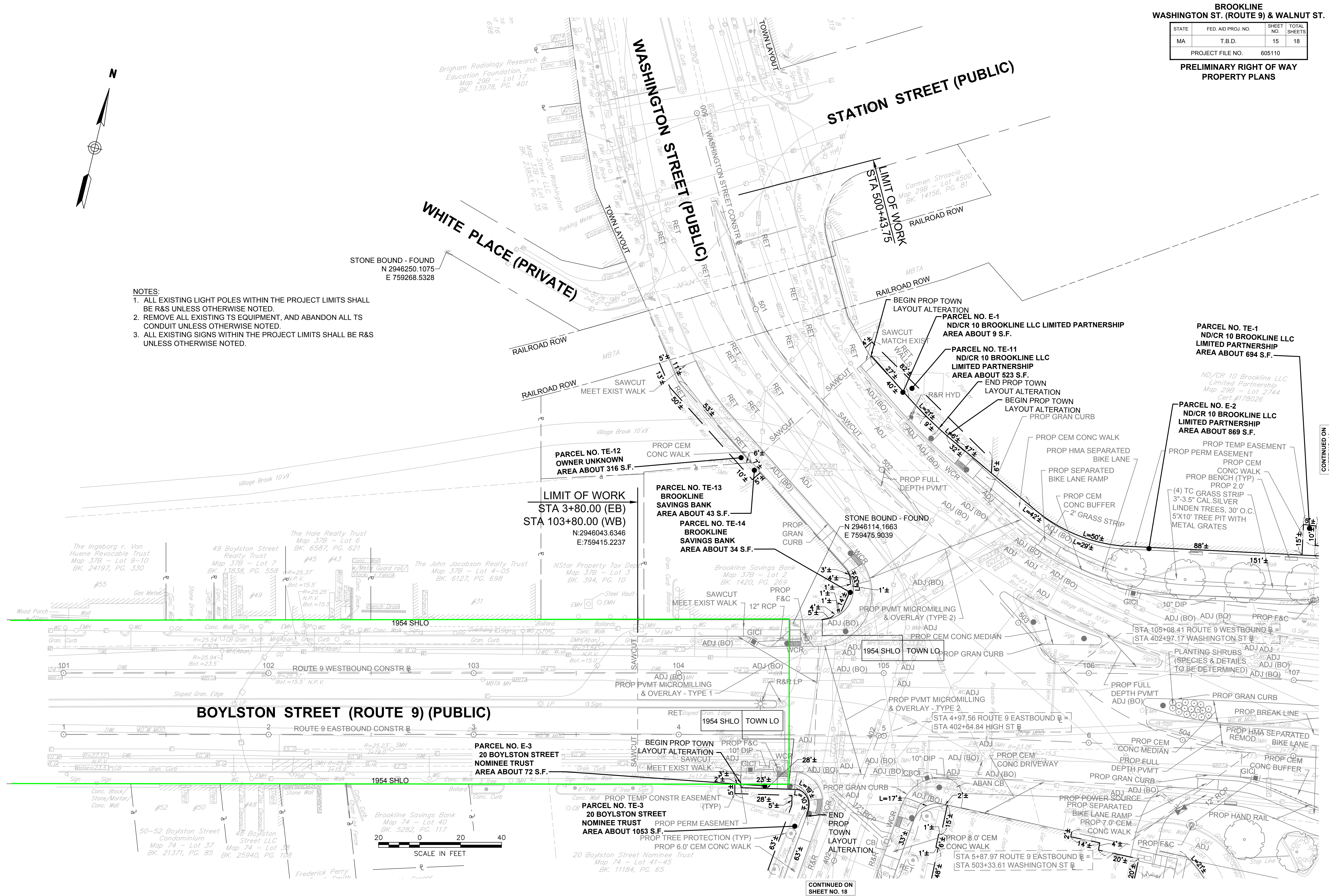

PARCEL NO. TE-12
 OWNER UNKNOWN
 AREA ABOUT 316 S.F.

LIMIT OF WORK
 STA 3+80.00 (EB)
 STA 103+80.00 (WB)
 N:2946043.6346
 E:759415.2237

PARCEL NO. TE-13
 BROOKLINE SAVINGS BANK
 AREA ABOUT 43 S.F.

PARCEL NO. TE-14
 BROOKLINE SAVINGS BANK
 AREA ABOUT 34 S.F.

STONE BOUND - FOUND
 N 2946114.1663
 E 759475.9039

PARCEL NO. TE-1
 ND/CR 10 BROOKLINE LLC LIMITED PARTNERSHIP
 AREA ABOUT 9 S.F.

ND/CR 10 Brookline LLC Limited Partnership
 Map 29B - Lot 2744
 Cert.#178026

PARCEL NO. E-2
 ND/CR 10 BROOKLINE LLC LIMITED PARTNERSHIP
 AREA ABOUT 869 S.F.

PROP TEMP EASEMENT
 PROP PERM EASEMENT
 PROP CEM CONC WALK
 PROP BENCH (TYP)
 PROP 2'0"
 (4) TC GRASS STRIP
 3"-3.5" CAL SILVER
 LINDEN TREES, 30' O.C.
 5'X10' TREE PIT WITH
 METAL GRATES

BOYLSTON STREET (ROUTE 9) (PUBLIC)

PARCEL NO. E-3
 20 BOYLSTON STREET
 NOMINEE TRUST
 AREA ABOUT 72 S.F.

PARCEL NO. TE-3
 20 BOYLSTON STREET
 NOMINEE TRUST
 AREA ABOUT 1053 S.F.



CONTINUED ON
 SHEET NO. 18

CONTINUED ON
 SHEET NO. 16