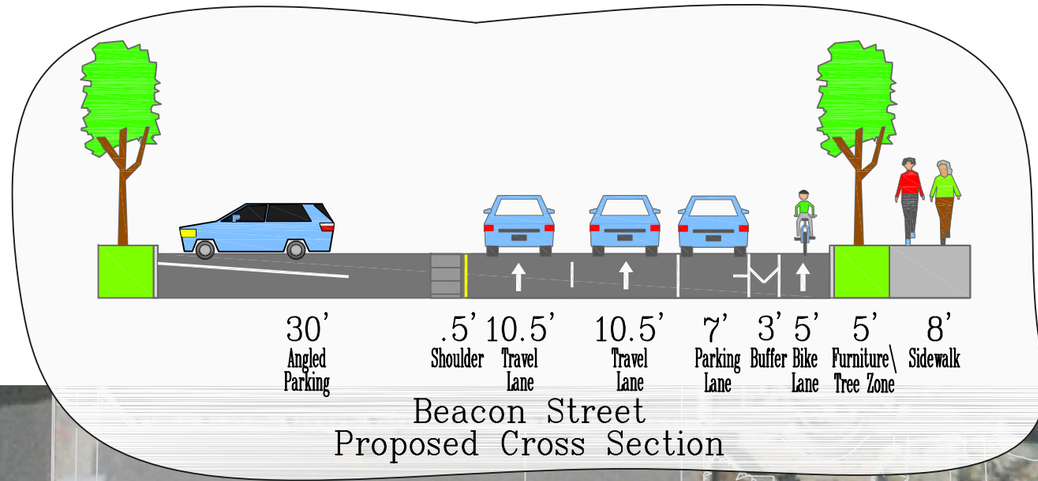

Beacon Street
Proposed Cross Section

Scale 1" = 20'

BROOKLINE ENGINEERING/TRANSPORTATION DIVISION
333 WASHINGTON ST 4TH FLOOR, BROOKLINE, MA
TELEPHONE : (617) 730-2189 FAX: (617) 264-6400

Transportation Board Approved 1-27-2020

Beacon Street St Marys Street to Carlton Street Bicycle Access Improvements
Parking Protected Bicycle Lane Concept Plan
Page 1 of 2

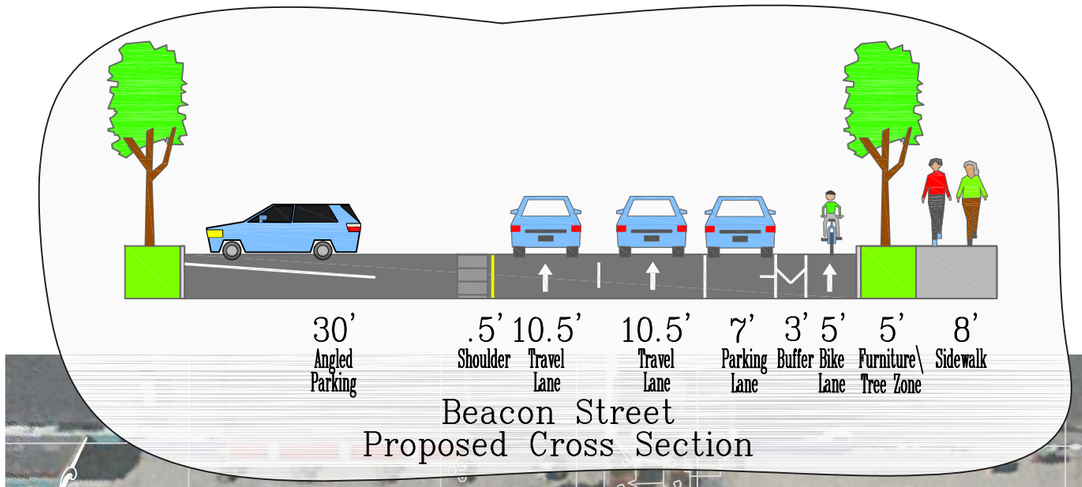

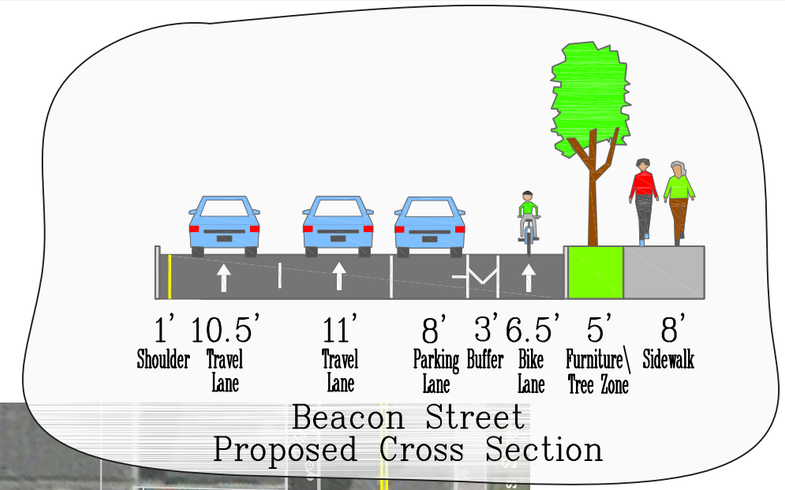

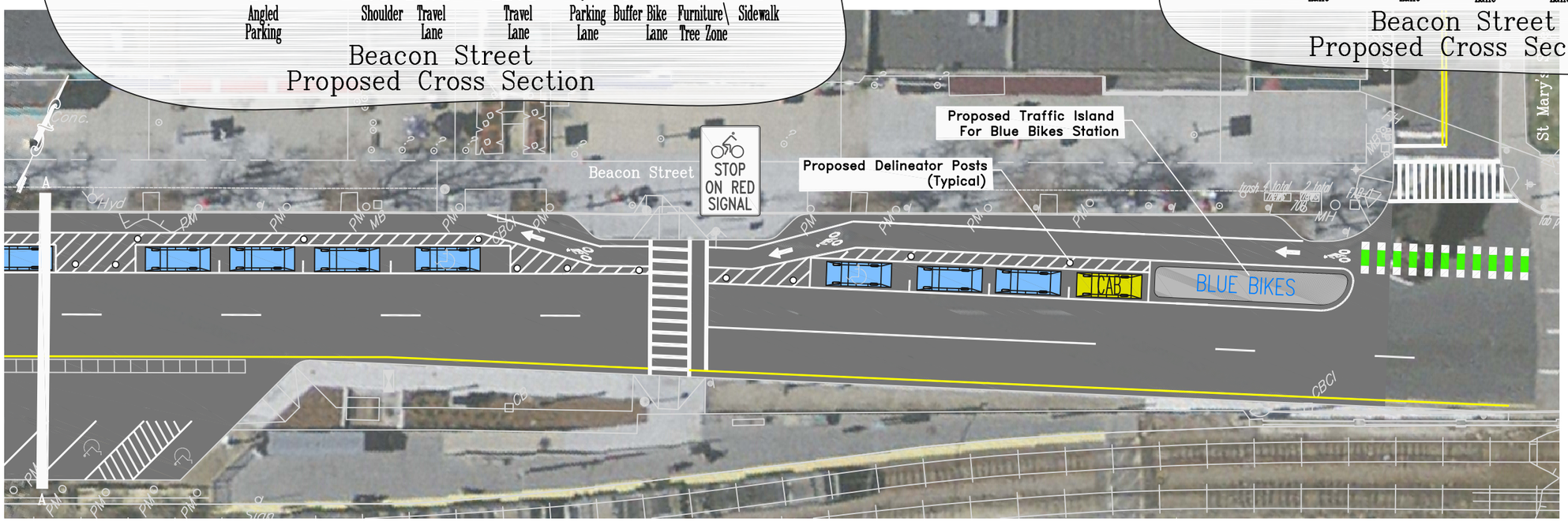

Transportation Board Approved 1-27-2020

Scale: 1" = 60'

BROOKLINE ENGINEERING/TRANSPORTATION DIVISION
333 WASHINGTON ST 4TH FLOOR, BROOKLINE, MA
TELEPHONE : (617) 730-2189 FAX: (617) 264-6400

Beacon Street St Marys Street to Carlton Street Bicycle Access Improvements
Parking Protected Bicycle Lane Concept Plan